1st VIOLIN.

Ascher's IRISH DANCE FOLIO

FOR ORCHESTRA

A Collection of Beautiful Irish Pieces Suitable for Dance or Concert.

INSTRUMENTATION.

10 Parts, 'Cello and Piano, 1st Violin, 2nd Violin, Viola, 'Cello, Bass, Flute, 1st Clarinet, 1st Cornet, 2nd Cornet, Trombone in Bass Cleff, (Trombone in Treble Cleff) Drums and Piano Acc.

Every Part in a Separate Book Containing the 17 Numbers.

CONTENTS

1. **Medley March and Two-Step,** Brian Brochme, Intro. The Low Backed Car and Paddy Carey.
2. **Medley Waltz,** Believe Me, If All Those Endearing Young Charms, Intro. Has Sorrow Thy Young Days Shaded, and Kinloch of Kinloch.
3. **Medley March and Two-Step,** The Minstrel Boy, Intro. Garry Owen and O'Donnell Abu.
4. **Medley Waltz,** The Harp That Once Thro' Tara's Halls, Intro. Barney O'Hea, Haste to the Wedding.
5. **Medley March and Two-Step,** St. Patrick's Day, Intro. Irish Washerwoman and Rustic.
6. **Medley Waltz,** Last Rose of Summer, Intro. Kathleen Mavourneen and Maiden on the Green.
7. **Medley March and Two-Step,** Pop Goes the Weasel, Intro. Kerry Dance and Rory O,More.
8. **Medley Lancers,** Hurrah for the Irish.
9. **Medley Waltz,** Killarney, Intro. In The Gloaming.
10. **Medley Waltz,** Ascher's Irish Medley Waltz, Intro. Come back to Erin and Wearing of the Green.
11. **Irish Set No. 1,** Irish Reels and Jigs.
12. **Irish Set No. 2,** Irish Reels and Jigs.
13. **Medley Overture,** Dear Old Ireland, Intro. Rustic, Come Back to Erin, Wearing of the Green, Barndoor, Believe Me, If All those Endearing Young Charms, Miss McLeod's Reel, The Last Rose of Summer, Garry Owen, The Minstrel Boy.
14. **Reel, Blackberry Blossom.**
15. **Irish Jig, Young May Moon.**
16. **Arkansas Traveler.**
17. **Sailor's Hornpipe.**

Price for 10 Parts, Cello and Piano Acc. $2.50 Net. Piano Acc. Book 50c. Net
1st Violin or any other part 25c. Net.

Catalogues with Sample Parts sent Free on Application.

All the above Numbers also Published Separately.

EMIL ASCHER, 1155 Broadway Cor. 27th St., New York

Ascher's FAMOUS ORCHESTRA FOLIOS

Ascher's Operatic Selections No. 1

The Famous Ascher-Tavan Arrangements.

Net price 50c each part; Piano Part, 75c; Organ Part, 75c; 11 Parts and Piano, $5.25; Full and Piano, $7.50.

CONTENTS

1. Donizetti—Lucia di Lammermoor.....Emil Tavan
2. Gounod—Faust .....Emil Tavan
3. Offenbach—Tales of Hoffman (Les Contes D'Hoffmann .....Emil Ascher
4. Balfe—Bohemian Girl .....Emil Ascher
5. Wagner—Lohengrin .....Ascher-Tavan
6. Verdi—Il Trovatore .....Emil Tavan
7. Bizet—Carmen .....Emil Tavan
8. Verdi—Rigoletto.....Emil-Tavan
9. Verdi—La Traviata .....Emil Tavan
10. Mascagni—Cavalleria Rusticana .....Ascher-Tavan

Ascher's Operatic Selections No. 2

The Famous Ascher-Tavan Arrangements.
Net prices 50c each part; Piano Part, 75c; Organ Part, 75c;
11 Parts and Piano, $5.25; Full and Piano, $7.50.

CONTENTS

1. Flotow—Martha .....Ascher-Tavan
2. Verdi—Aida .....Ascher-Tavan
3. Thomas—Mignon .....Emil Ascher
4. Humperdinck—Koenigskinder .....Ascher-Tavan
5. Wagner—Tannhauser Ascher-Tavan
6. Meyerbeer—Huguenots .....Ascher-Tavan
7. v. Suppe—Poet and Peasant Overture..Ascher-Tavan
8. Gounod—Romeo et Juliette.....Ascher-Tavan
9. Strauss—Fledermaus (The Bat).....Emil Ascher
10. Humperdinck—Hansel and Gretel.....Emil Ascher

Ascher's Concert Favorites No. 1

CONTENTS

Net prices for each part 30c; Piano Accompaniment 60c; Organ Part, 50c; 11 Parts and Piano, $3.50; 14 Parts and Piano, $4.10; Full Orchestra and Piano, $5.00.

*1. Humoreske .....Anton Dvorak
*2. Barcarolle (from Tales of Hoffman)....J. Offenbach
*3. My Heart at Thy Sweet Voice (Cantabile from "Samson and Dalila") .....C. Saint-Saens
*4. Lucia di Lammermoor (Sextet) .....Donizetti
*5. Hungarian Dance No. 5 .....Joh. Brahms
*6. Hungarian Dance No. 6 .....Joh. Brahms
*7. Rigoletto (Quartette) .....G. Verdi
*8. Bridal Chorus from Lohengrin ....Richard Wagner
9. Berceuse from Jocelyn .....B. Godard
*10. Scarf Dance (from Ballet Symphonique "Collirhoe") .....C. Chaminade
*11. Traumerei (Reverie) .....R. Schumann
*12. Intermezzo Sinfonico (from Cavalleria Rusticana) .....P. Mascagni
13. Elegie des Erinnyes .....J. Massenet
*14. O' Sole Mio! .....E. di Capua
15. The Last Rose of Summer (from the Opera Martha) .....F. Von Flotow
16. Then You'll Remember Me (Cavatine from the Bohemian Girl) .....M. W. Balfe
*17. Salut d'Amour. . Love's. Greeting. . (Liebes Gruss) .....Edward Elgar
18. Toreador Song from Carmen, Opera .....G. Bizet
*19. Russian Kossak, Jewish Dance, No. 1..Emil Ascher
*20. Boruch Habo (from the Opera Gabriel) Jewish Dance, No. 2 .....Louis Friedsell

Ascher's Concert Favorites No. 2

Net prices for each part 30c; Piano Accompaniment, 60c; Organ Part, 50c; 11 Parts and Piano, $3.50; 14 Parts and Piano, $4.10; Full Orchestra and Piano, $5.00.

CONTENTS

1. Peer Gynt Suite 1 (Ases' Death).....Grieg
2. Peer Gynt Suite 1 (Anitra's Dance).....Grieg
3. Evening Star (Tannhauser).....Wagner
4. Largo .....Handel
5. Spring Song.....Mendelssohn
6. Serenade .....F. Schubert
7. Spanish Dances No. 1.....Mozkowski
8. The Palms (Song).....J. Faure
9. Ave Maria .....Gounod
10. Miserere (Il Trovatore).....Verdi
11. La Paloma (Spanish Serenade).....Yradier
12. The Flatterer (La Lisonjera).....Chaminade
13. The Swan (Le Cygne).....Saint-Saens
14. Cradle Song .....Brahms
15. In Old Madrid (Bolero).....Trotere
16. The Loreley (German Song).....Silcher
17. Kol Nidre (Jewish Romance).....Emil Ascher
18. Menuett .....Mozart
19. Minuet .....Boccherini
20. Flower Song (from Bocaccio).....v. Suppe

Ascher's Concert Folio

CONTENTS

Net Prices each part 25c. Piano accompaniment 50c. 11 Parts and Piano accompaniment $2.50

Melody in F .....A. Rubenstein, Op. 3
*Cupid's Garden. Intermezzo .....Max C. Eugene
*Paragraphs. (Ringelreihn) from the Dollar Princess .....Leo Fall
*Garden of Roses. Intermezzo .....W. A. Pratt
*American Home Songs. Medley Overture...Emil Ascher
Dance of the Honey Bees .....Benjamin Richmond
*Birds of Love. Three-Step .....Emil Ascher
*Danube Waves. (Donau Wellen.) Waltzes... J. Ivanovici
*Over the Waves. (Sobre Las Olas.) Waltzes....J. Rosas
*American Life. March and Two-Step.....Emil Ascher
*America. (My Country 'Tis of Thee). Arr. by Franz Mahl
*Whistling John. March and Two-Step (with Whistling Solo) .....Emil Ascher
Serenade .....Moritz Moszkowski
When the Swallows Homeward Fly.....Franz Abt

All the Above Pieces Also Published Separately. Those Marked (*) Also Published for Military Band.

EMIL ASCHER, 1155 Broadway, Cor. 27th Street, New York

Aschers Edition of Irish Airs

Brian Borochme

Intro: The Low Backed Car & Paddy Carney

MEDLEY MARCH and TWO STEP

1st Violin

Arr. by Emil Ascher

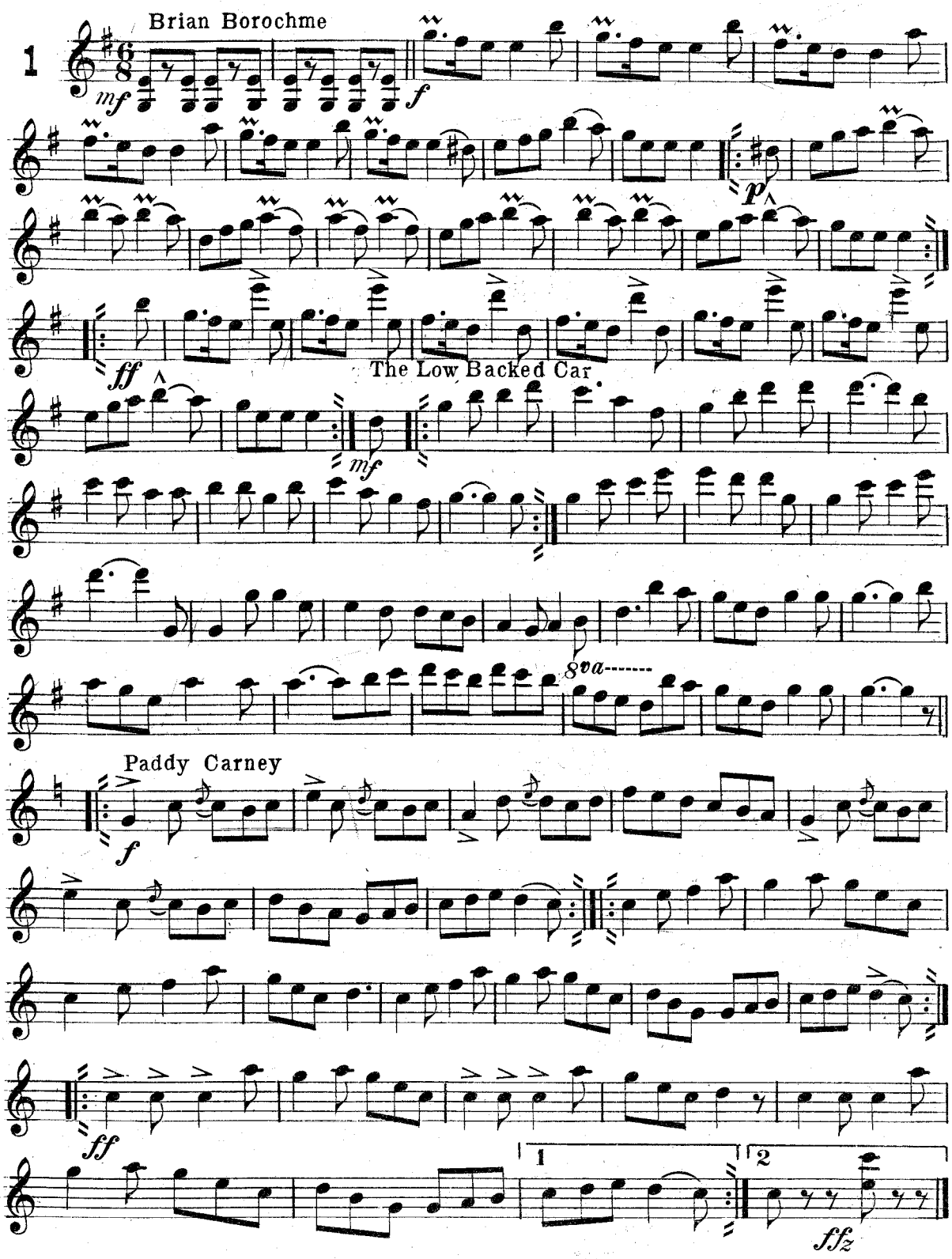

Copyright 1916 by Emil Ascher, 1155 Broadway, N. Y.

Believe Me, If All Those Endearing Young Charms

Intro: "Has Sorrow Thy Young Days Shadet?"
& "Kinloch Of Kinloch"

1st Violin
ASCHER'S EDITION OF IRISH AIRS

MEDLEY WALTZ

EMIL ASCHER
Arr. by Franz Mahl

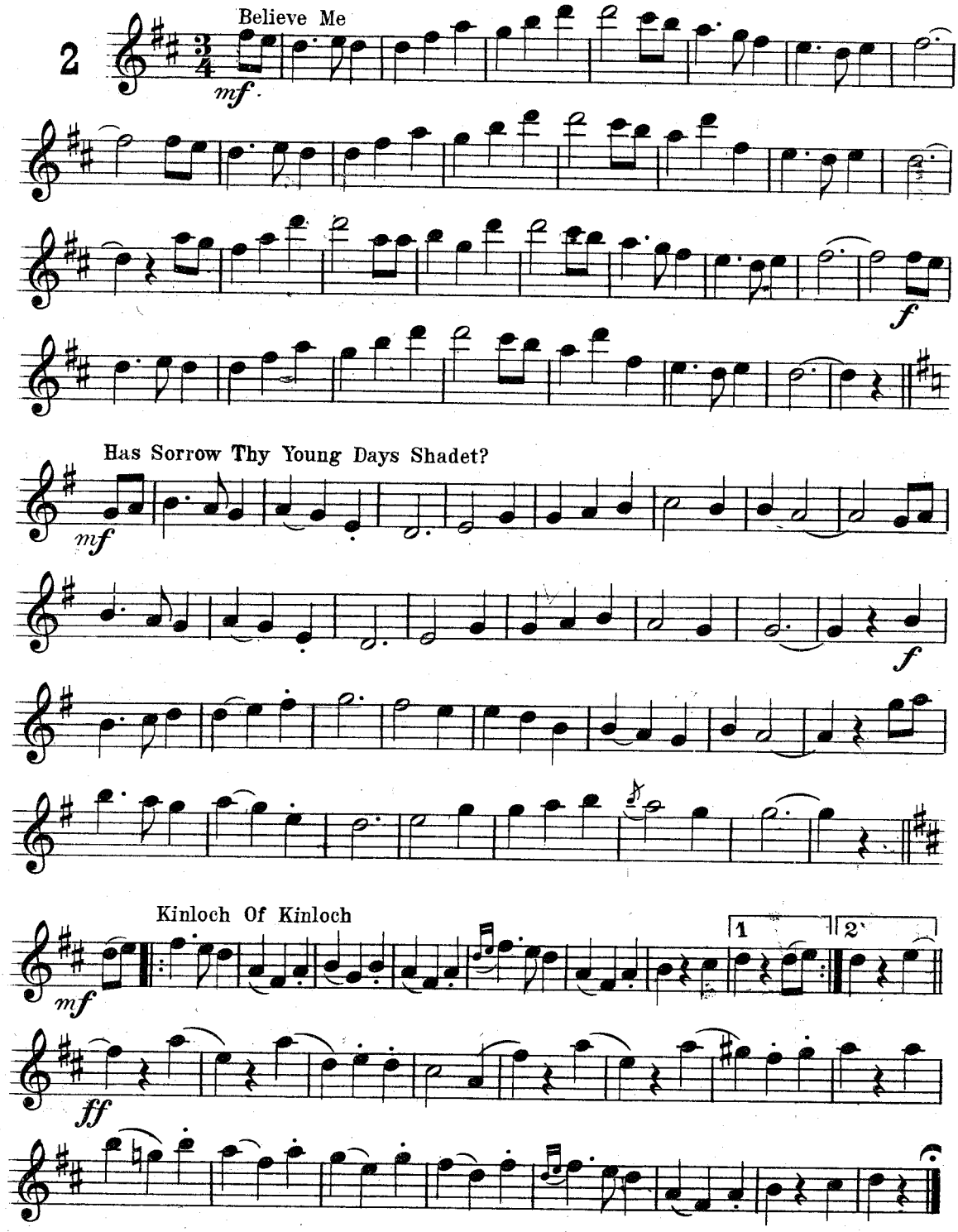

Copyright 1911 by Emil Ascher, 1155 Broadway, N. Y.

The Minstrel Boy

Intro: Garry Owen and O'Donnell Abu
MEDLEY MARCH & TWO STEP

arrg. by Emil Ascher

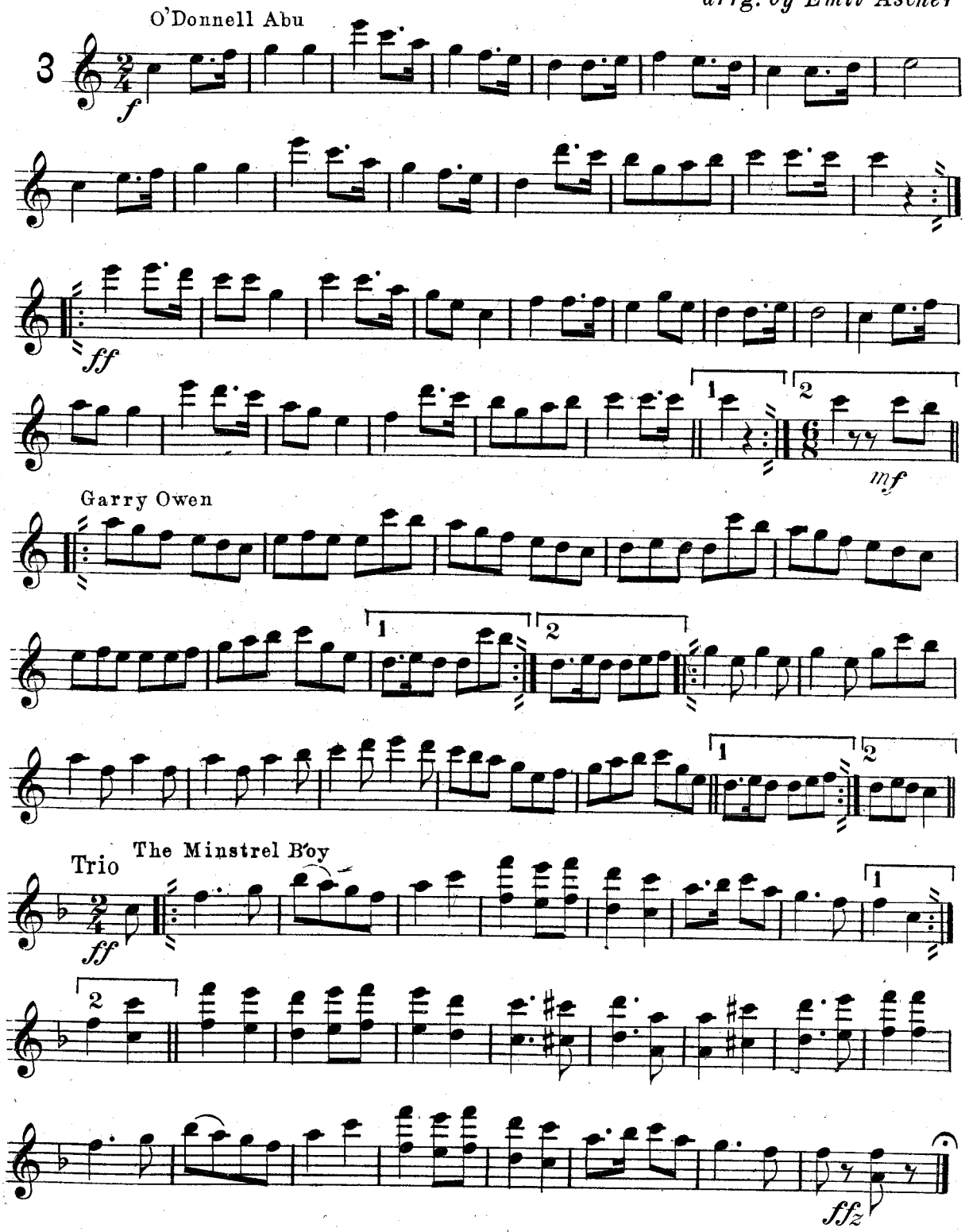

Copyright 1916 by Emil Ascher, 1155 Broadway, N.Y.

The Harp That Once Thro' Tara's Halls

Intro: Barney O' Hea" "Haste To The Wedding"

1st Violin

MEDLEY WALTZ

ASCHER'S EDITION OF IRISH MUSIC

EMIL ASCHER
Arr. by Franz Mahl

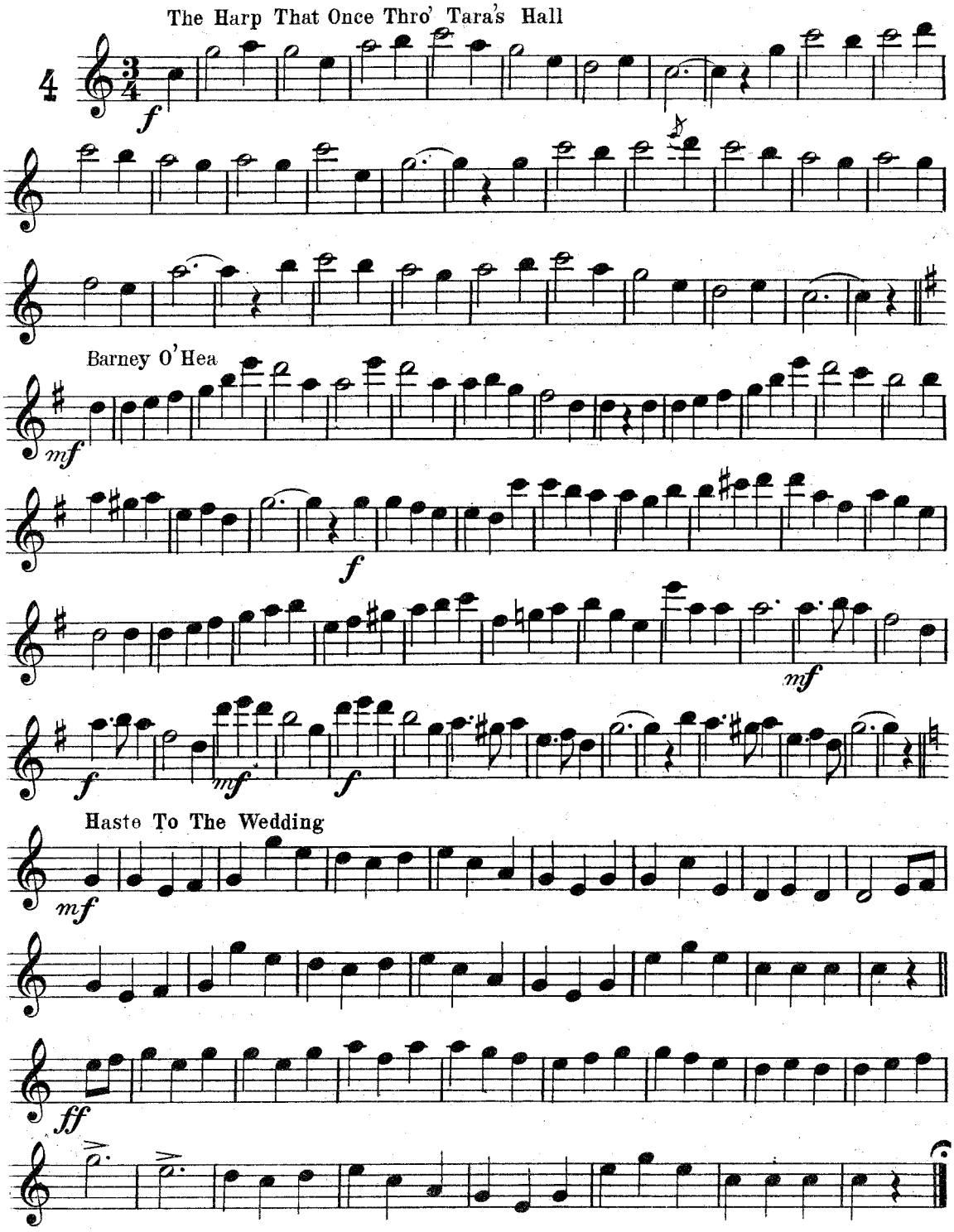

 Copyright 1911 by Emil Ascher, 1155 Broadway, N.Y.

St. Patrick's Day

Intro: "Irish Washerwomen" & "Rustic"

1st Violin

ASCHER'S EDITION OF IRISH MUSIC

MARCH & TWO STEP

EMIL ASCHER
Arr. by Franz Mahl

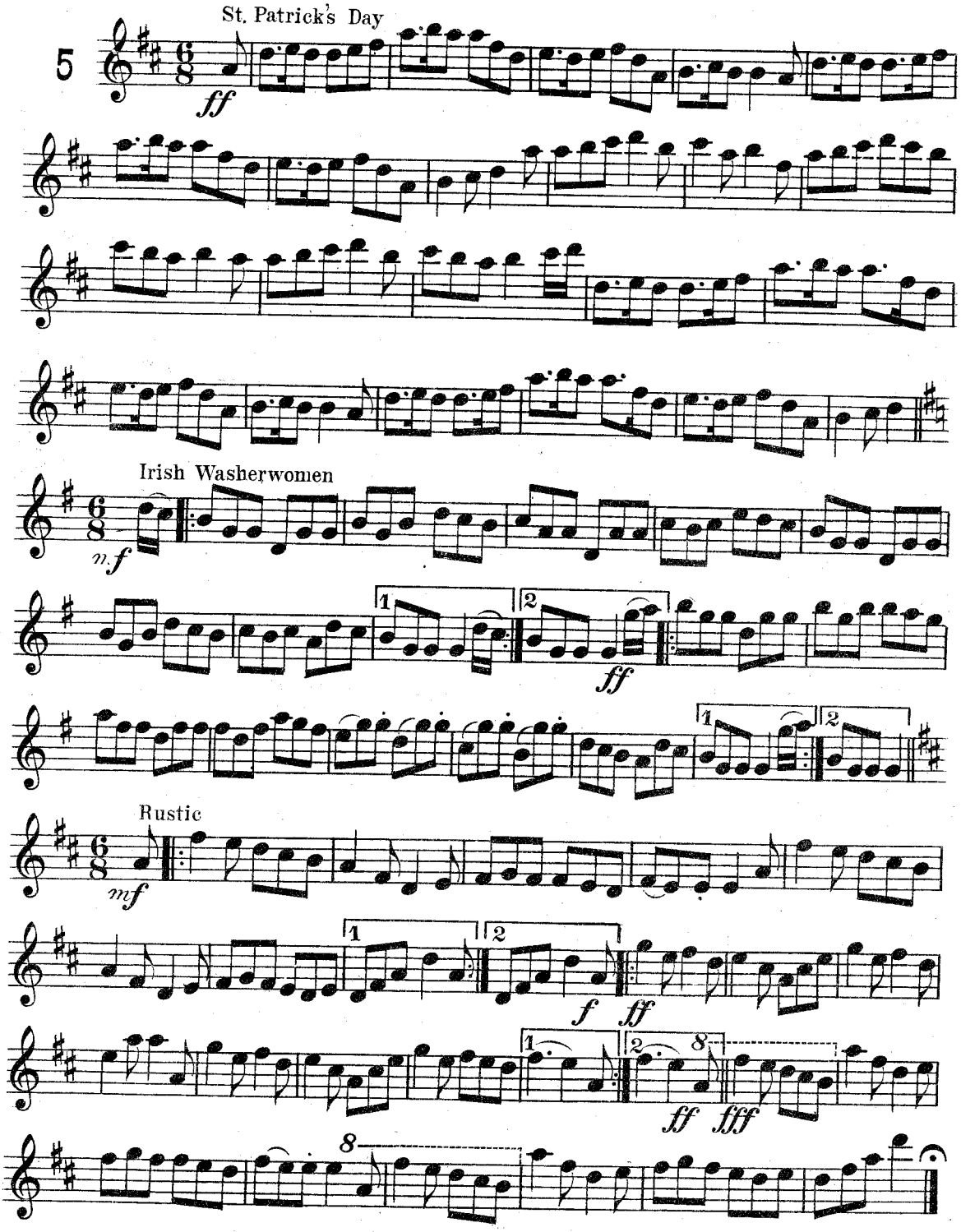

Copyright 1911 by Emil Ascher, 1155 Broadway, N. Y.

Last Rose of Summer

Intro: "Kathleen Marvourneen" & "Maiden On The Green"

MEDLEY WALTZ

1st Violin
ASCHER'S EDITION OF IRISH AIRS

EMIL ASCHER

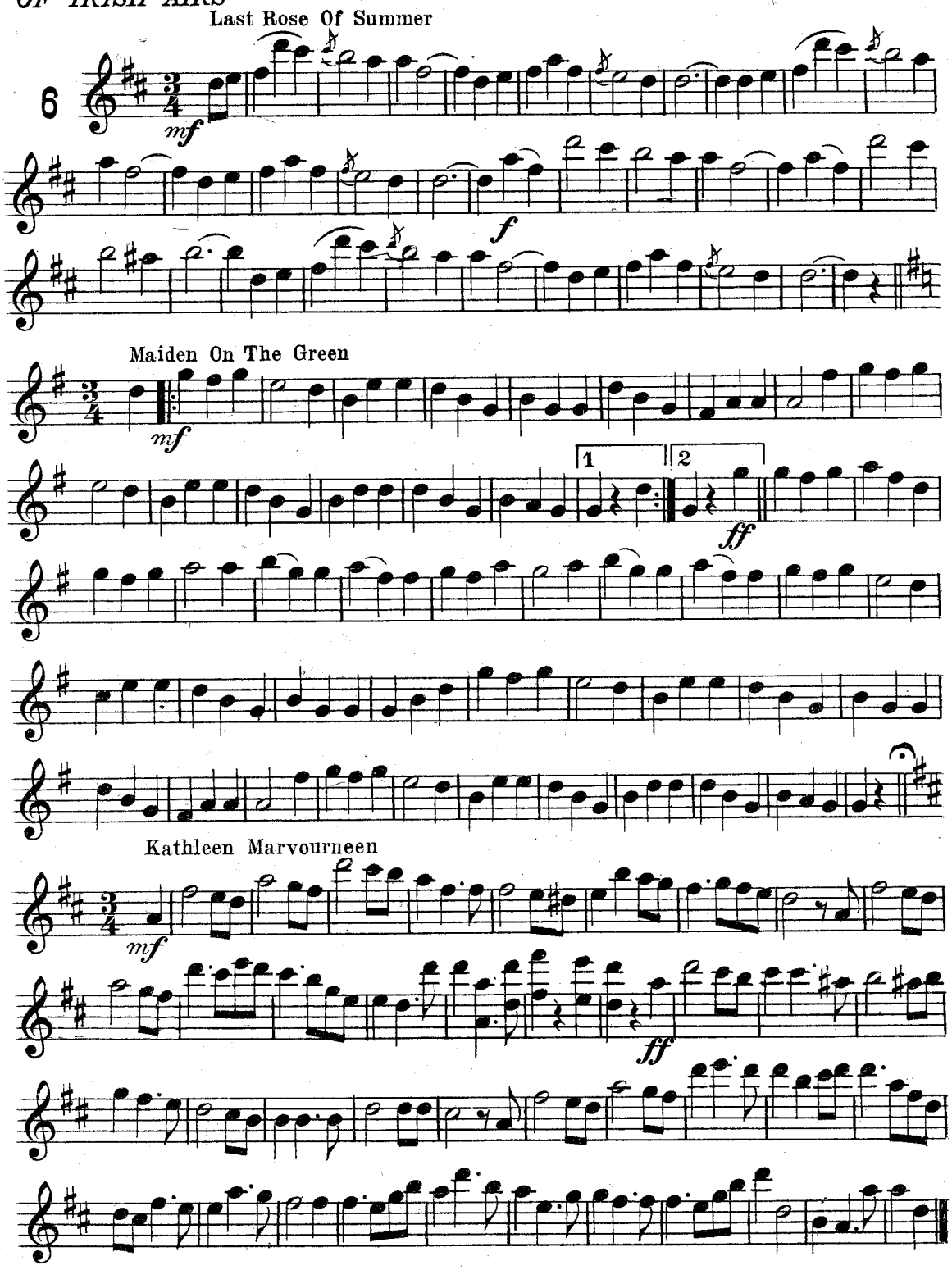

Copyright 1911 by Emil Ascher, 1155 Broadway, N.Y.

Pop Goes The Weasel

Intro: "Kerry Dance" & "Rory O' More"

MEDLEY TWO STEP

1st Violin

ASCHER'S EDITION OF IRISH AIRS

EMIL ASCHER

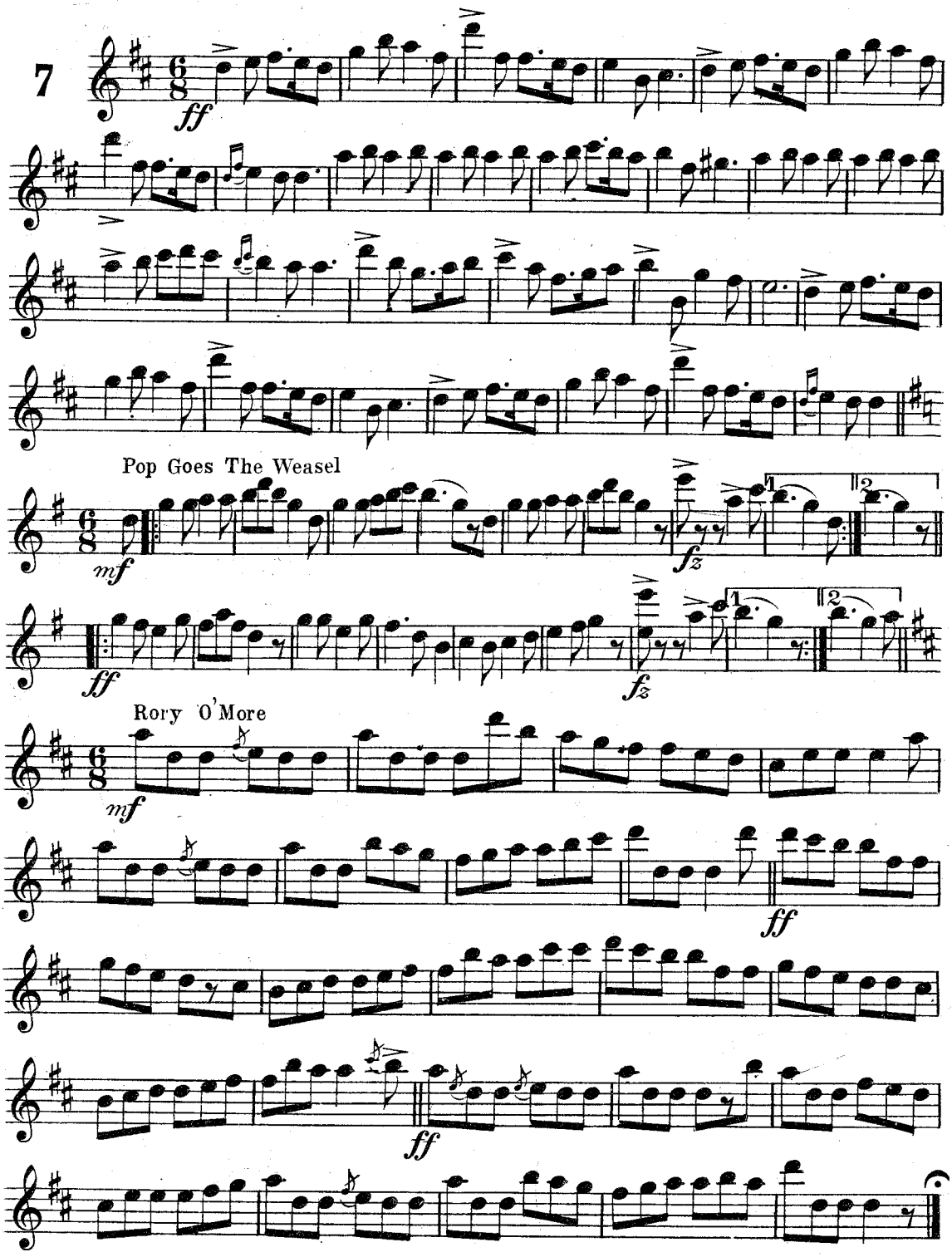

Copyright 1911 by Emil Ascher, 1155 Broadway, N. Y.

Hurrah For The Irish

MEDLEY LANCERS

1st Violin

ASCHER'S EDITION OF IRISH AIRS

EMIL ASCHER

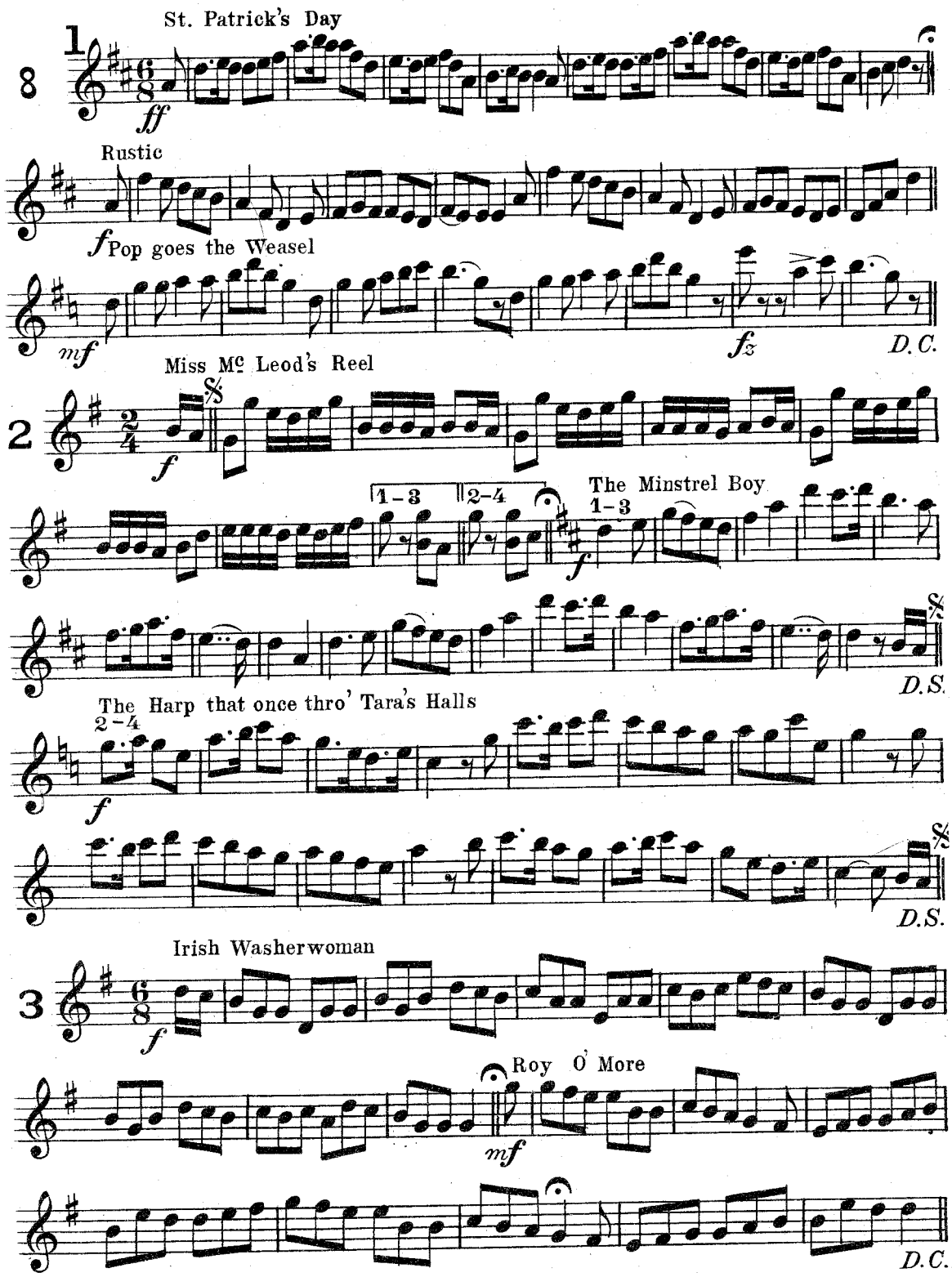

Copyright 1911 by Emil Ascher, 1155 Broadway, N.Y.

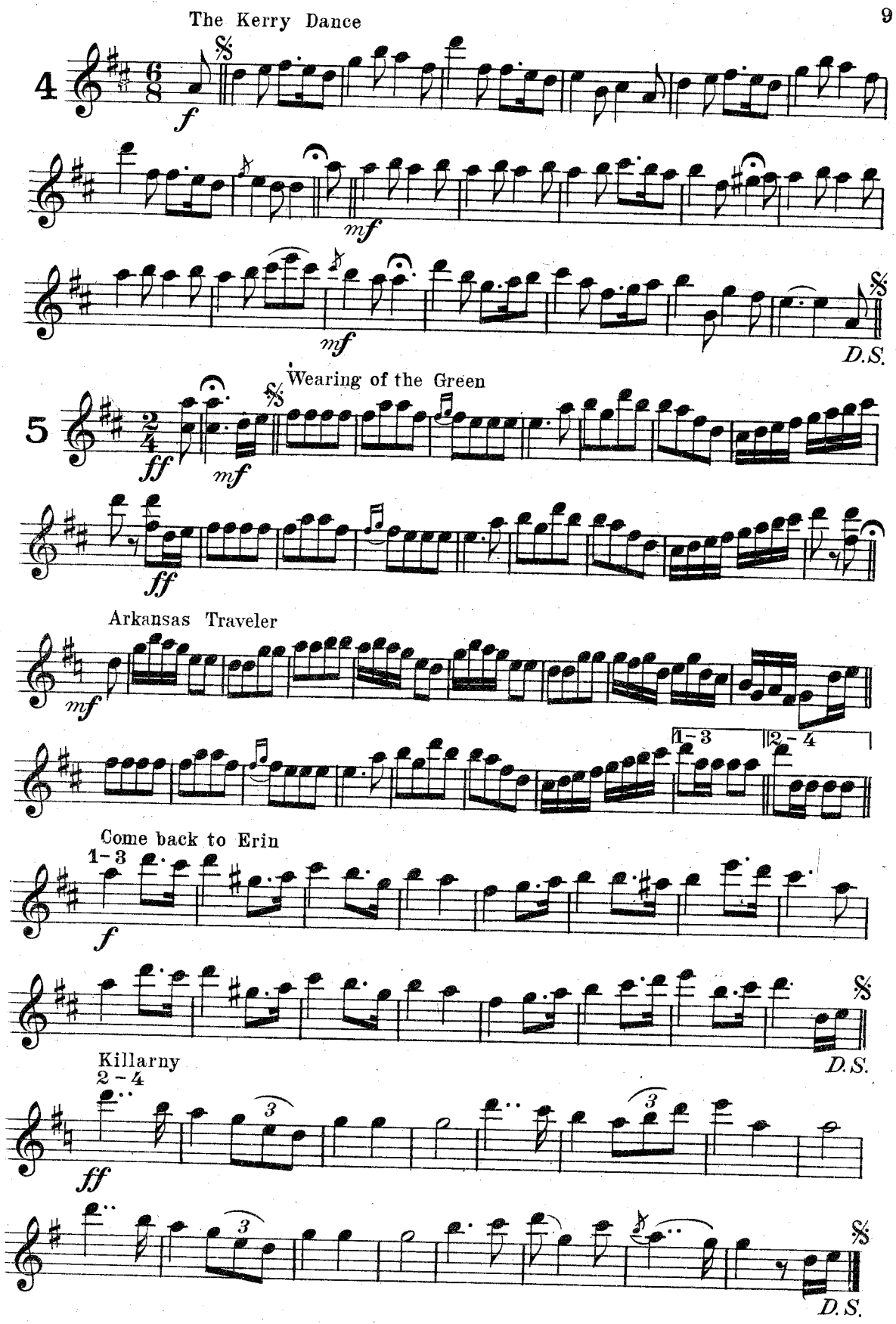
The Kerry Dance
4
f
mf
mf
D.S.
Wearing of the Green
5
ff
mf
ff
Arkansas Traveler
mf
1-3
2-4
Come back to Erin
1-3
f
D.S.
Killarny
2-4
ff
3
3
3
D.S.

Killarney.

Intro: In The Gloaming.

MEDLEY WALTZ.

1st Violin.

arr. by EMIL ASCHER

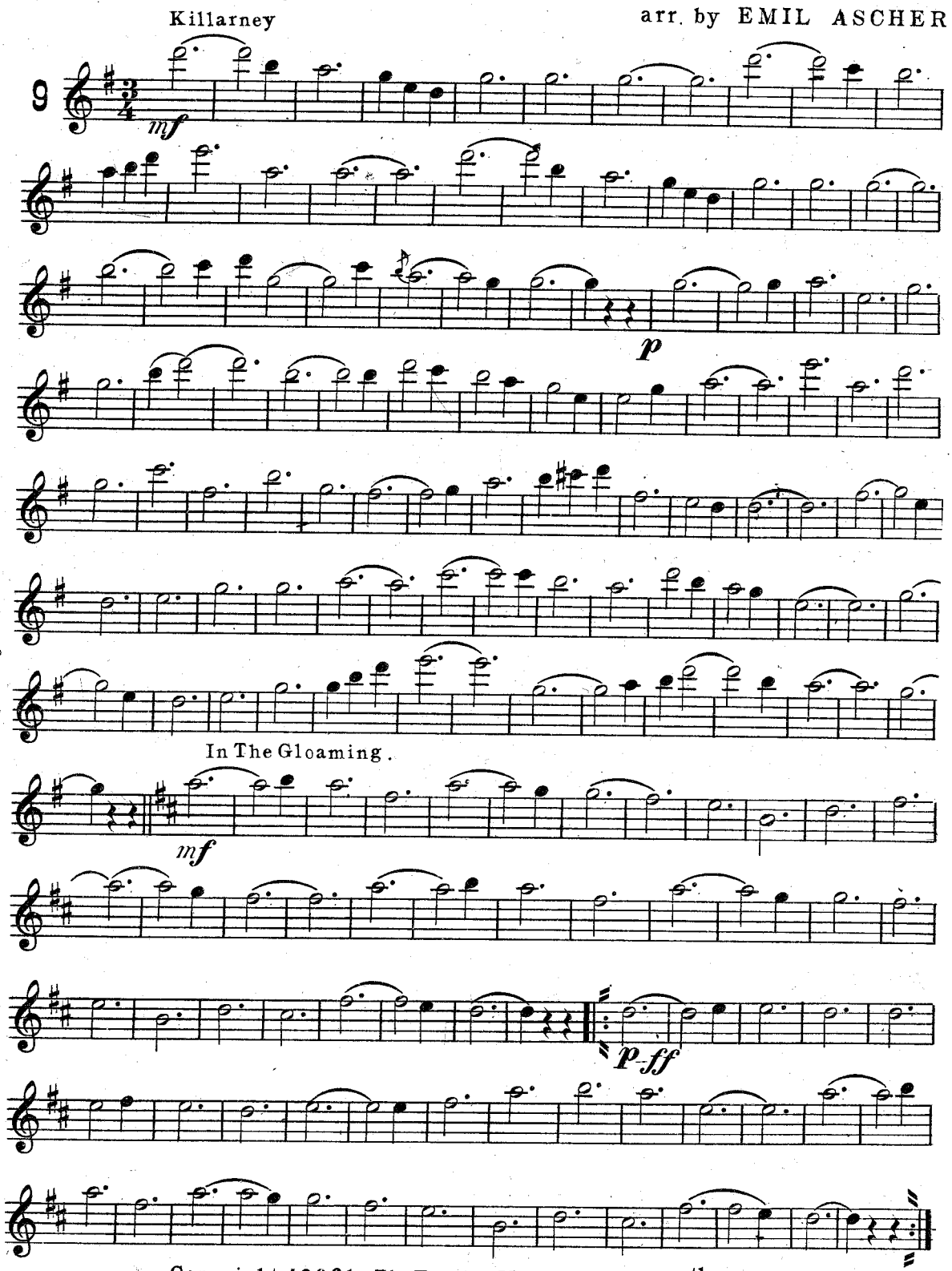

Copyright 1906 by The Empire Music Co. 2 E. 118th St. N.Y.
Sole Agent, Emil Ascher, 1155 Broadway N.Y.

Ascher's Irish Medley Waltz.

Intro. "Come Back to Erin" and "Wearing of the Green."

1st Violin.

Arr. by Emil Ascher.

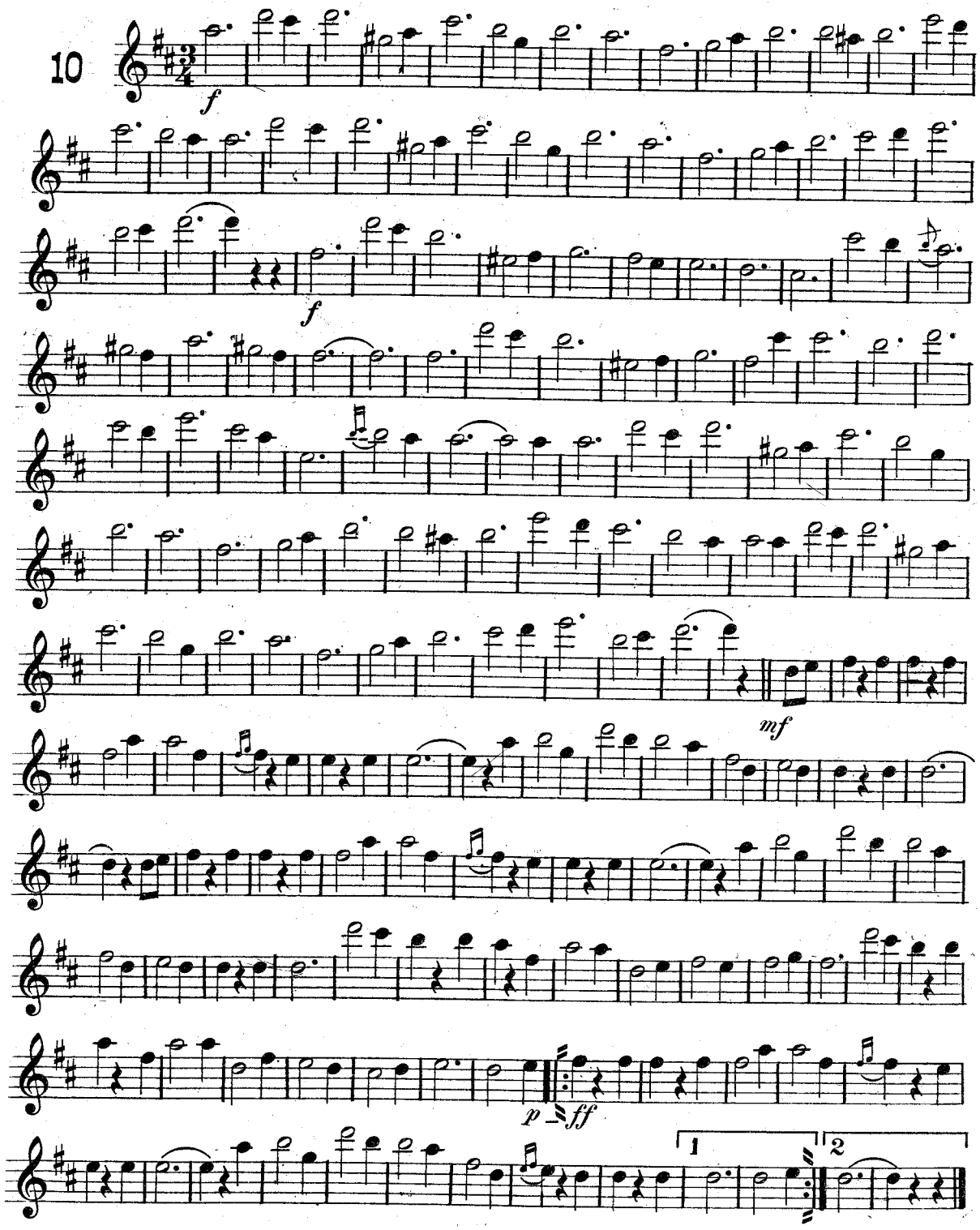

Copyright 1904 by The Empire Music Co. 2 E. 118th St. N.Y.

Series No 6

Ascher's Irish Reels and Jigs

1st Violin

Irish Set No 1

11

Jig Paddy Whack

arr'g. by Emil Ascher

1

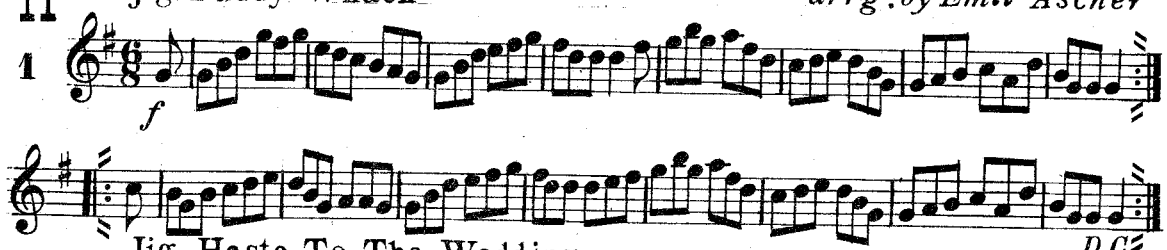

Jig Haste To The Wedding

2

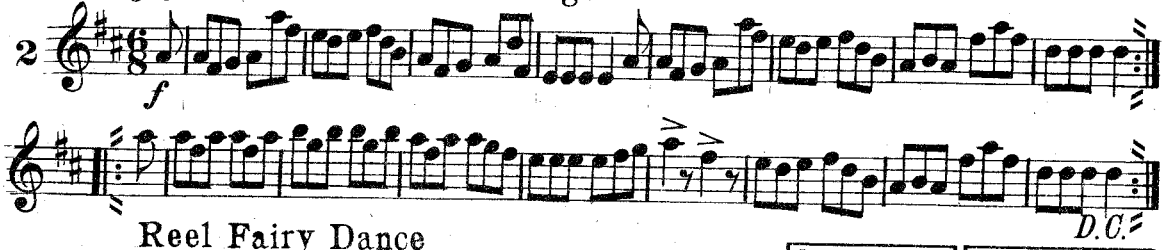

Reel Fairy Dance

3

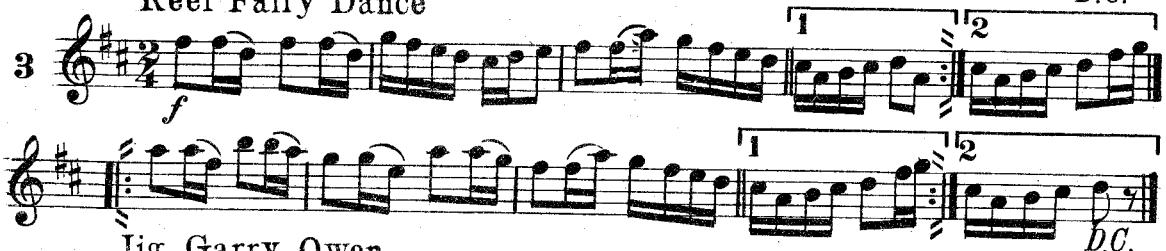

Jig Garry Owen

4

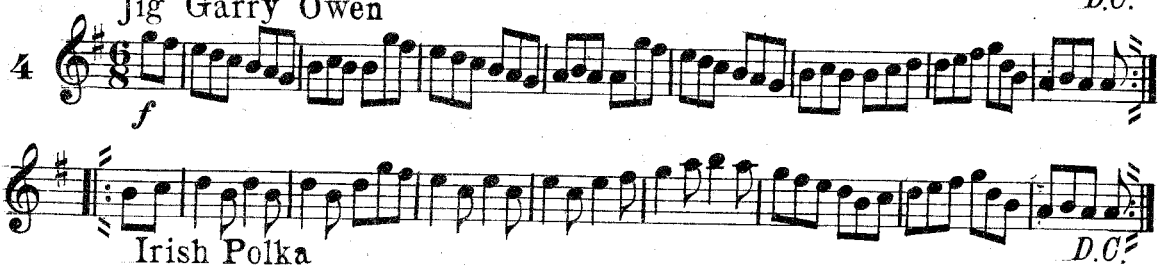

Irish Polka

5

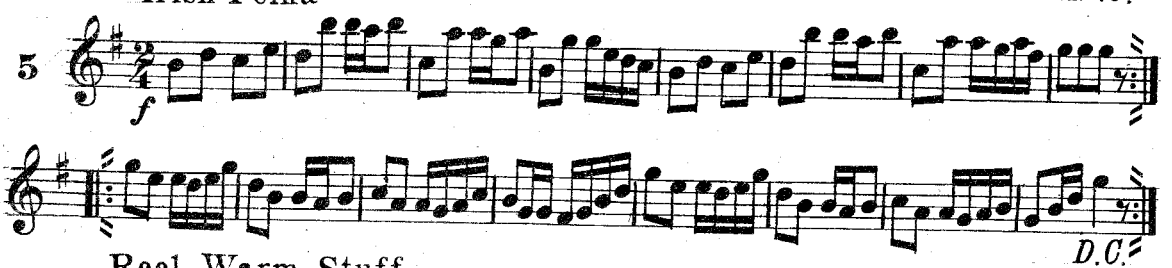

Reel Warm Stuff

6

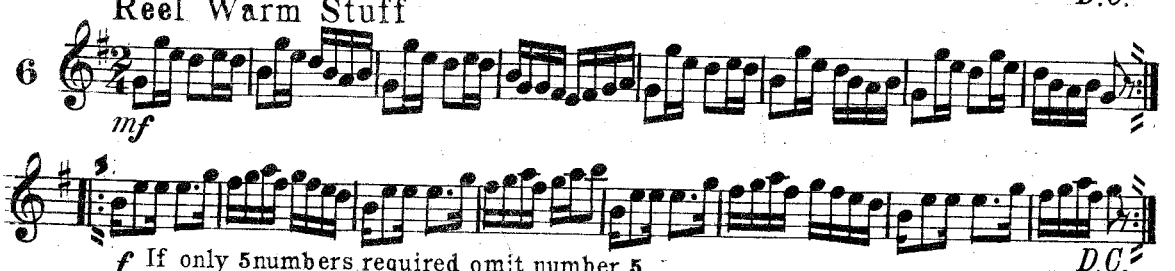

If only 5 numbers required omit number 5
All the above Reels and Jigs can be played separately

Copyright 1915 by Emil Ascher 1155 Broadway N.Y.

Ascher's Irish Reels and Jigs

Irish Set No 2

1st Violin

12

Jig Rory O'More *arrg. by Emil Ascher*

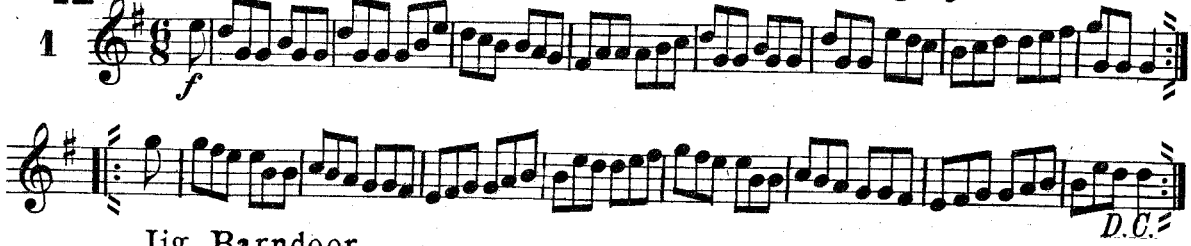

Jig Barndoor

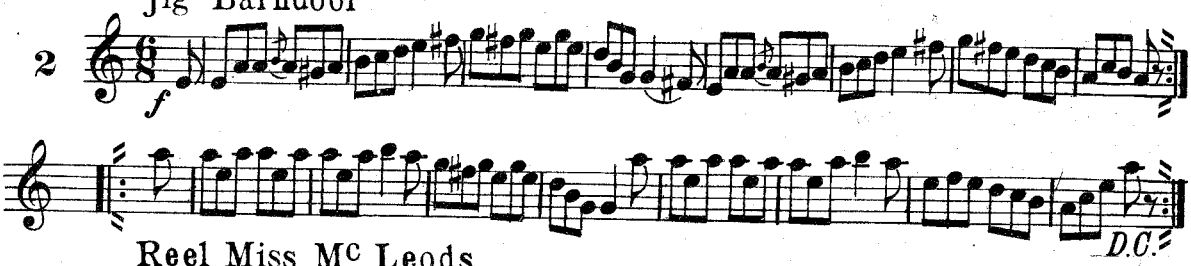

Reel Miss Mc Leods

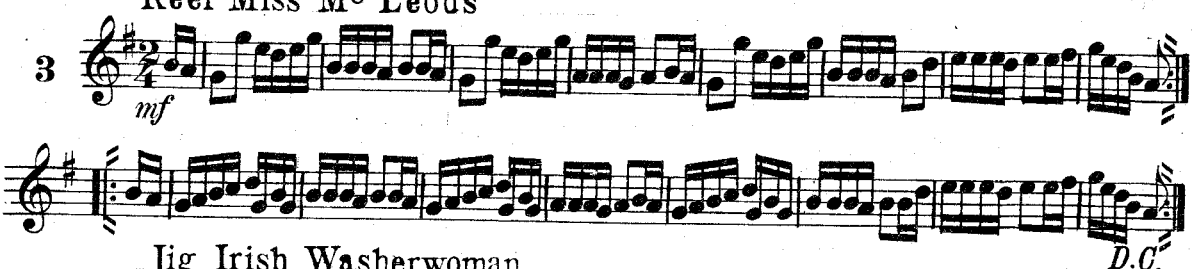

Jig Irish Washerwoman

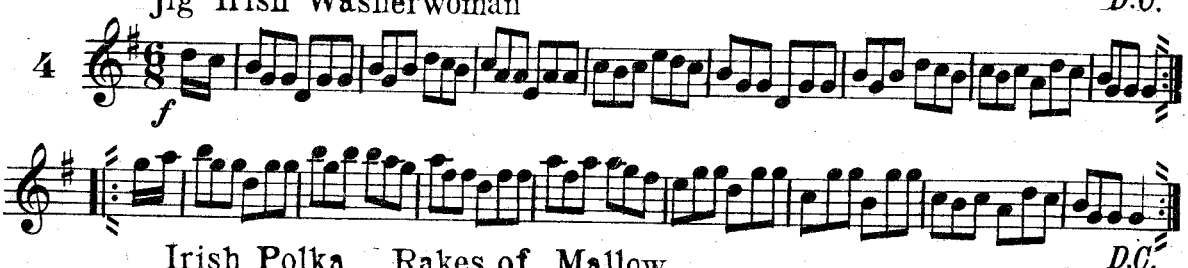

Irish Polka Rakes of Mallow

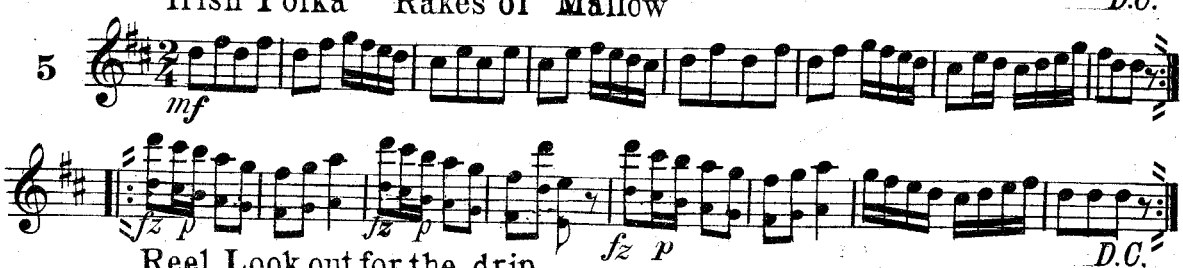

Reel Look out for the drip

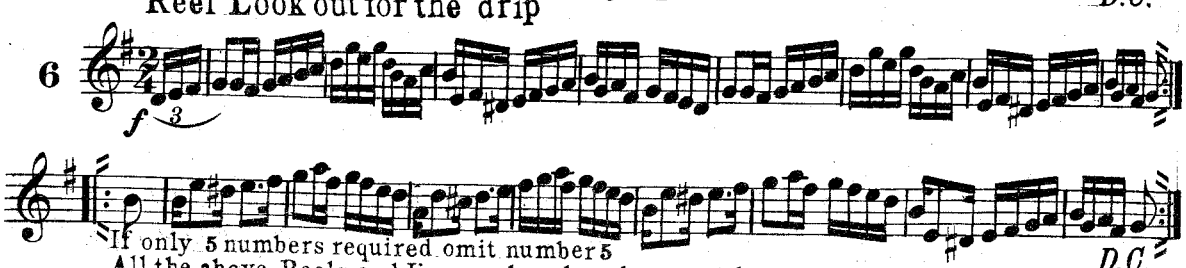

If only 5 numbers required omit number 5
All the above Reels and Jigs can be played separately

Copyright 1915 by Emil Ascher 1155 Broadway N.Y.

Dear Old Ireland

MEDLEY OVERTURE

1st & 2d Violin
or 1st & 2d Mandolin

Small Orchestra & Piano 75¢. Piano part 15¢
Any other single Orchestra part 10¢

EMIL ASCHER

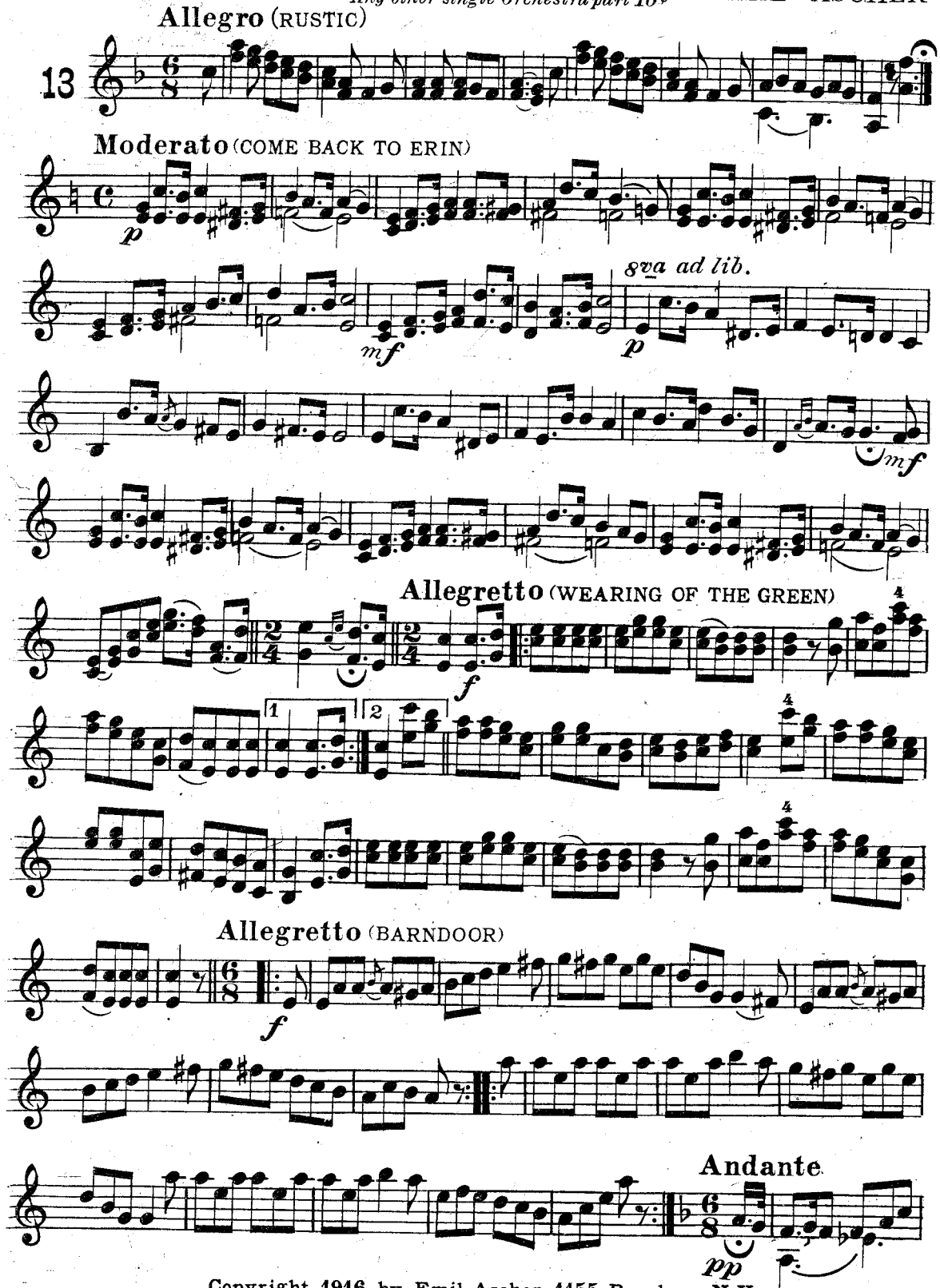

Copyright 1916 by Emil Ascher, 1155 Broadway, N.Y.

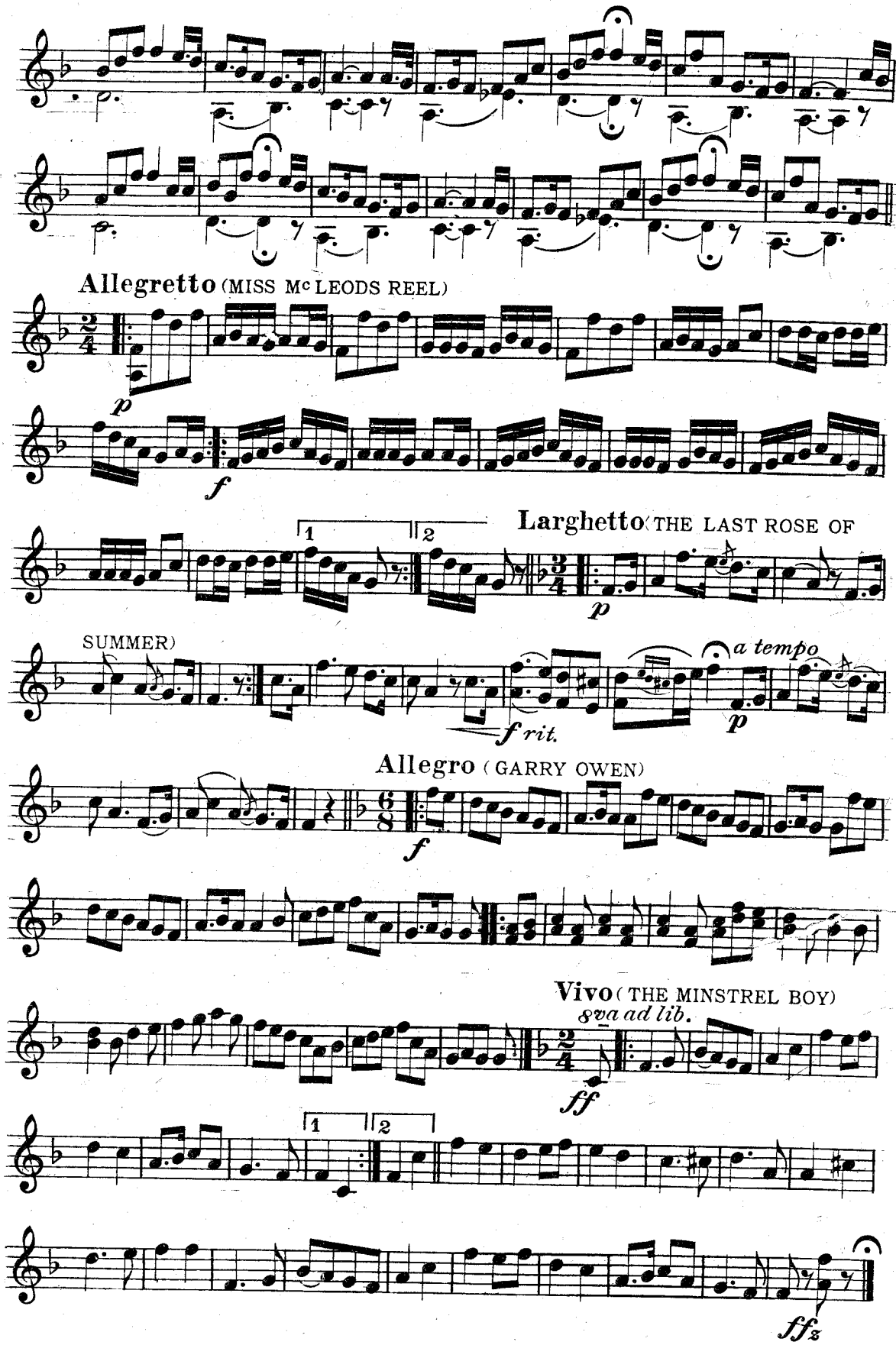
Allegretto (MISS Mc LEODS REEL)
p
f
1
2
Larghetto (THE LAST ROSE OF SUMMER)
p
f rit.
a tempo
p
Allegro (GARRY OWEN)
f
Vivo (THE MINSTREL BOY)
8va ad lib.
ff
1
2
ffz

1st Violin

Blackberry Blossom

Reel

Arr. by Emil Ascher

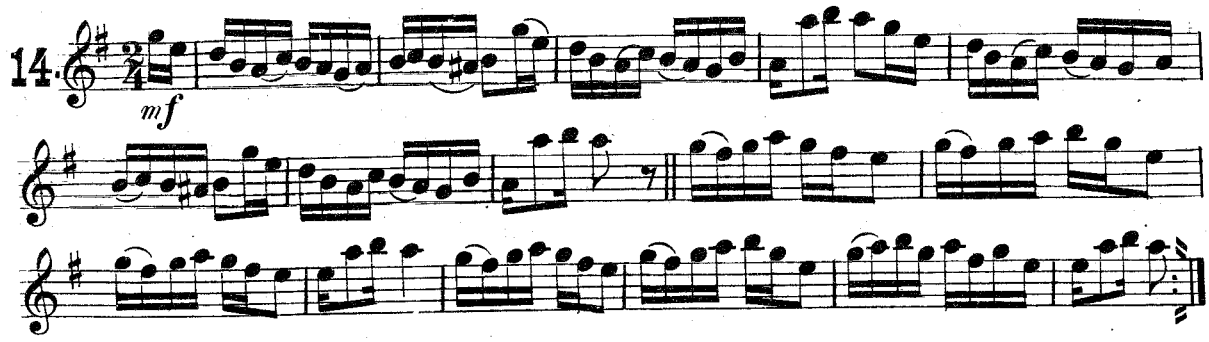

Young May Moon

Irish Jig

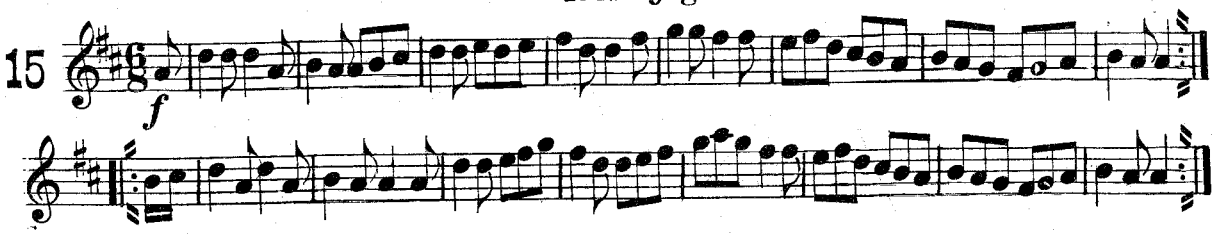

Arkansas Traveller

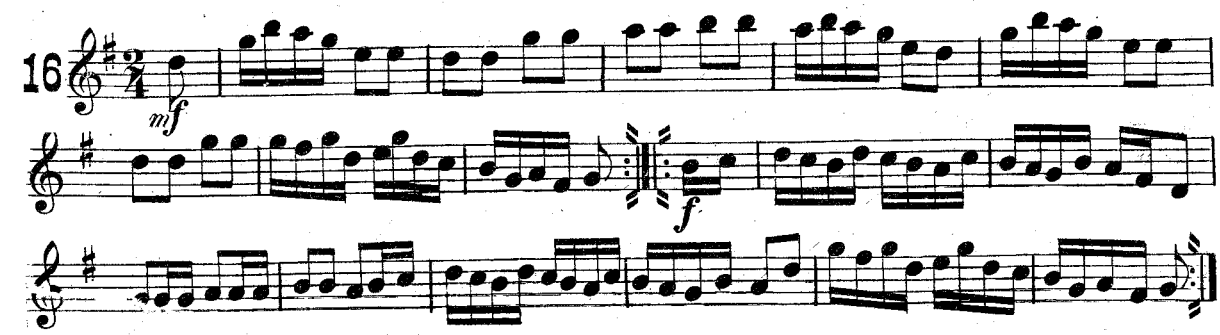

Sailors Hornpipe

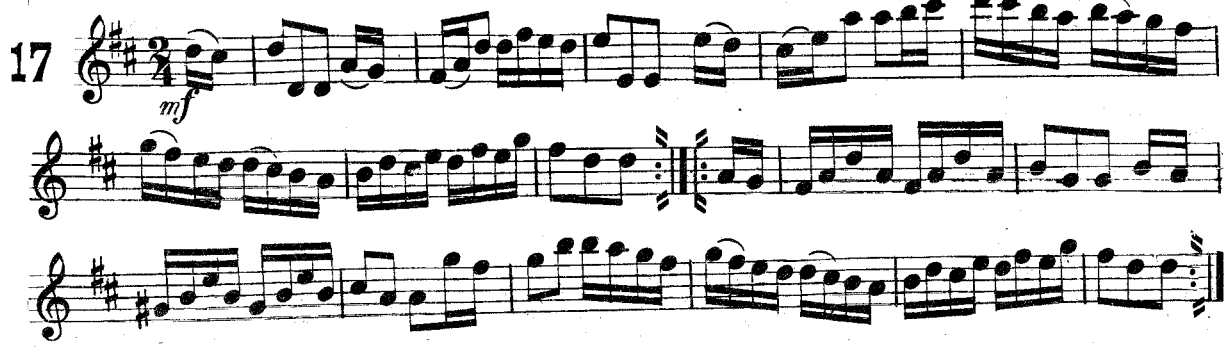

Emil Ascher, 1155 Broadway N.Y.

Ascher's

FOLIO OF

LEADERS' FAVORITES

MOVING PICTURE ALBUM

FOR ORCHESTRA

INSTRUMENTATION.

10 Parts, 'Cello and Piano, 1st Violin, 2nd Violin, Viola, 'Cello, Bass, Flute, 1st Clarinet, 1st Cornet, 2nd Cornet, Trombone in Bass Cleff, (Trombone in Treble Cleff) Drums and Piano Acc. or Organ.

Net Price for 10 Parts, 'Cello and Piano Acc. $2.50—Piano Acc. or Organ, Book, 50c. 1st Violin or any other book, 25c.

Every Part in a Separate Book Containing the 64 Numbers.

INDEX.

16 NATIONAL AIRS OF AMERICA

1 America (My Country 'Tis of Thee).
2 The Star Spangled Banner.
3 Hail Columbia (The President's March).
4 Maryland, My Maryland.
5 The Red, White and Blue (Columbia, the Gem of the Ocean).
6 Tramp! Tramp! Tramp!
7 Dixie.
8 Yankee Doodle.
9 Marching Through Georgia.
10 Glory! Glory! Hallelujah! (Battle Hymn of the Republic).
11 Rally Round the Flag (The Battle Cry of Freedom).
12 We Won't Go Home 'Till Morning (He's a Jolly Good Fellow).
13 Our Flag Is There.
14 Hail to the Chief.
15 See, the Conquering Hero Comes.
16 The Girl I Left Behind Me.

16 NATIONAL AIRS OF FOREIGN COUNTRIES

17 Austrian Hymn (Deutschland, Deutschland ueber Alles).
18 Russian Hymn.
19 German Hymn (The Watch on the Rhine).
20 Italian National Hymn.
21 Belgian (La Brabanconne).
22 Poland.
23 France (La Marseillaise).
24 Swedish National Hymn.
25 Great Britain and Ireland (Rule Britannia).
26 Holland National Hymn (Mein Neerlandsch Blood).
27 Spanish Hymn.
28 Danish National Hymn (King Christian).
29 Norway (Sœnner of Norge).
30 Ireland (St. Patrick's Day).
31 Portugal National Hymn.
32 Greece National Hymn.

Germany, Great Britain, Canada, Bavaria, Brunswick, Hanover, Sweden, Norway, Prussia, Saxony, Weimar, Wurtenburg and Switzerland all use as National Hymns same as America See No. 1.

IRISH REELS AND JIGS

(Can also be played as an Irish Set).

33 Jig, Rory O'More.
34 Jig, Barndoor.
35 Reel, Miss McLeods.
36 Jig, Irish Washerwoman.
37 Irish Polka, Rakes of Mallow.
38 Reel, Look Out for the Drip.

FIVE SCOTCH SONGS

39 Within a Mile of Edinboro Town.
40 Annie Laurie.
41 The Blue Bells of Scotland.
42 Coming' Through the Rye. (Gin a Body Meet a Body).
43 Auld Lang Syne.

ASCHER'S WEDDING SERVICE

44 Bridal Chorus from Lohengrin..Richard Wagner (When the Bride Enters)
45 Wedding March .....Mendelssohn (When the Bridegroom Enters)
46 Traumerei (Reverie) .....R. Schumann (During the Ceremony)
47 Post Galop .....Koelling (After the Ceremony)
48 Mazel Tof .....Ascher (For Jewish Weddings Only, After the Ceremony).

ASCHER'S COLLECTION OF SACRED SONGS No. 1

49 Onward, Christian Soldiers Sir Arthur S. Sullivan
50 Rock of Ages .....Thomas Hastings
51 Sun of My Soul .....Peter Ritter
52 Holy! Holy! Lord God Almighty, John B. Dykes
53 Pleyel's Hymn .....Pleyel (Masonic Funeral Hymn)
54 Come, Ye Disconsolate .....S. Webbe
55 Nearer, My God to Thee .....L. Mason
56 Abide With Me .....W. H. Monk
57 It's Been Decreed from Days of Old,) (Es ist bestimmt in Gottes Rath). Mendelssohn
58 Jesus, Lover of My Soul .....S. B. March
59 Lead, Kindly Light .....J. B. Dykes
60 Old Hundredth, Doxology .....Genevan Psalter

ASCHER'S CHRISTMAS MUSIC

(Weihnachts Musik)

61 Adeste Fidelis. (Portuguese Hymn—Herbei, O ihr Glaubigen).
62 Come Hither, Ye Children (Ihr Kinderlein Kommet).
63 O. Sanctissimo, (O Du Frœliche Weihnachtszeit).
64 Holy Night, (Stille Nacht Heilige Nacht).
4 The Christmas Tree, (O Tannenbaum), (Maryland, My Maryland).

All the Above 7 Series Are Also Published Separately for Orchestra.

Catalogues with Sample Parts sent Free on Application.

EMIL ASCHER, 1155 Broadway Cor. 27th St., New York

NEW— Orchestra Folios —NEW

Ascher's Standard Waltz Folio No. 1

CONTENTS

Net prices each part 25c. Piano accompaniment 50c. 11 Parts and Piano accompaniment $2.50

*1. Vision of Salome, Valse Orientale ..Archibald Joyce
*2. Songs d'Automne (Dream of Autumn), Valse Orientale .....Archibald Joyce
*3. Over the Waves (Sobre las Olas), Waltz ...J. Rosas
*4. Tales of Hoffman (Barcarolle), Waltz..J. Offenbach
*5. Danube Waves (Donau Wellen Waltz)..J. Ivanovici
*6. Espana Waltz .....E. Waldteufel
*7. Blue Danube (Blaue Donau), Waltz...Joh. Strauss
*8. The Skaters (Les Patineurs), Waltz..E. Waldteufel
*9. Songe d'Amour (Dream of Love), Valse Orientale .....E. Ascher
*10. Home Sweet Home, Medley Waltz. Intro. Home Again, Juanita, We Won't Come Home 'Till Morning, Auld Lang Syne, Good Night Ladies, Home Sweet Home, Taps.....E. Ascher
*11. Wiener Blut (Vienna Life), Waltz.....Joh. Strauss
*12. L'Estudiantina, Waltz.....E. Waldteufel
*13. Pomona (Herbstweisen), Waltz.....E. Waldteufel
*14. Dolores Waltz.....E. Waldteufel
15. Southern Roses (Rosen aus dem Sueden), Waltz .....Joh. Strauss

Ascher's Standard Waltz Folio No. 2

CONTENTS

Net prices for each part 25c. Piano accompaniment 50c. 11 Parts and Piano $2.50 14 Parts and Piano $3.00 Full and Piano $3.50

*1. Tales of Vienna Woods (Geschichten aus dem Wiener Wald), Waltz.....Johann Strauss
*2. The Daughter of Heaven, Waltz (New)..E. Ascher
*3. Dream of Childhood, Waltz.....E. Waldteufel
4. Fiancailles Valse (The Betrothed). Big French Hit .....E. Wesly
*5. Tesoro Mio, Waltz .....E. Becucci
6. Anticipation (A Hesitation Valse). By the composer of "Too Much Mustard" (Tres Moutarde) Cecil Macklin
*7. Pavlowa Valse. The Famous Hesitation Waltz. Ascher
8. The Apache Dance, Valse.....J. Offenbach
9. Valse Poudree. (The French craze).....F. Popy
*10. The Rose of Mexico, Waltz.....J. Dunn
*11. You and You, Waltz.....Johann Strauss
*12. Dream on the Ocean, Waltz.....J. Gung'l
13. L'Affinite, Waltz.....C. J. Roberts
*14. The Devil, Valse (Der Teufel).....Emil Ascher
*15. O! Marie. (A Neapolitan Medley Waltz). New .....E. di Capua

Ascher's Standard Waltz Folio No. 3

CONTENTS

Net prices for each part 25c; Piano Accompaniment, 50c; 11 Parts and Piano, $2.50

*1. La Serenade, Valse Esp[illegible]..Olivier Metra
*2. To Thee (A Toi) Walt[illegible]..E. Waldteufel
*3. Violets (Freulingskinder [illegible]..E. Waldteufel
*4. Tres Jolie (Charming) W[illegible]..E. Waldteufel
*5. Florodora Waltz .....Leslie Stuart
*6. An Autumn Bud Waltz .....L. C. Lesser
7. Lovers' Lane Waltz .....Emil Ascher
8. Beaucaire Waltz .....Emil Ascher
9. Sultana Valse Orientale (New) ....Emil Ascher
10. Ingomar Valse Orientale (New) ....Emil Ascher
11. A Rose of Heaven Waltz (New) ...Emil Ascher
12. Vision of Allah, Valse Orientale (New) Emil Ascher
*13. The Dollar Princess Waltz .....Leo Fall
*14. El Castillo Valse Espagnole .....P. E. Paltenghi
15. Good Night, Ladies Waltz .....Emil Ascher

Ascher's Standard March Folio

CONTENTS

Net prices for each part 25c. Piano accompaniment 50c. 11 Parts and Piano $2.50. 14 Parts and Piano $3.00

*1. A Message from Mars, March and Two-Step Emil Ascher
*2. American Conquest, March and Two-Step H. J. Greenawald
*3. American Life, March and Two-Step. Intro. Turkey in the Straw, Auld Lang Syne, Mocking Bird .....Emil Ascher
*4. America, My Country 'Tis of Thee, National Air .....Franz Mahl
*5. The Drummer Boy of '76, March and Two-Step .....Jacob Henry Ellis
*6. Forward March, March and Two-Step...J. H. Ellis
*7. For Freedom and Honor. Intro. Red, White and Blue, Glory Glory Hallelujah, March and Medley Two-Step .....Emil Ascher
*8. La Marseillaise, March and Two-Step (The famous French March) .....Rouget De L'isle
9. Marche Des Petits Pierrots, (March of the Little Pierrots) .....A. Bosc
*10. Newport Belles, March and Two-Step..Emil Ascher
*11. Record March .....H. Engleman
*12. White Rats March .....Arthur Pryor
*13. Target Practice, March and Two-Step..Muriel Nelson
*14. Tres Moutarde (Too Much Mustard), Tango-Two-Step .....C. Macklin (Over 100,000 Copies sold in England, and now the biggest Hit America ever had. From 8 to 10 encores every night. The people are simply getting wild over "Too Much Mustard.")
*15. Under the Double Eagle, March and Two-Step .....J. F. Wagner
*16. Whistling John, March and Two-Step with Whistling Solo .....Emil Ascher
*17. Wien Bleibt Wien, March and Two-Step John Schrammel

Ascher's Standard Dance Folio

CONTENTS

Net prices each part 25c. Piano accompaniment 50c. 11 parts and Piano accompaniment $2.50

*1. Old Black Joe, Medley Waltz. Intro. My Old Kentucky Home .....Emil Ascher
*2. The Palms, Medley Waltz. Intro. I Never Loved .....Emil Ascher
*3. Ciribiribin, Waltz .....A. Pestalozza
*4. 'O Sole Mio (Meine Sonne), Waltz..E. Von Di Capua
*5. Killarney, Medley Waltz. Intro. In the Gloaming.....Emil Ascher
6. Irish Medley, Waltz. Intro. Come Back to Erin and The Wearing of the Green Emil Ascher
7. Children's Games. Lancers .....F. Banta
*8. Dancing in the Barn. (The Original Barn Dance.) Schottische .....Tom Turner
*9. Shoulder Arms, March and Two-Step....Dave Rose
*10. The St. Louis Rag, March and Two-Step Tom Turpin
*11. For Freedom and Honor, March and Two-Step .....Emil Ascher
*12. Vilia, Medley Waltz. Intro. Love in My Heart .....Franz Lehar
13. Marche Des Petits Pierrots, March and Two-Step .....A. Bosc
*14. Home Sweet Home, Medley Waltz. Intro. Home Again, Juanita, We Won't Come Home 'Till Morning, Auld Lang Syne, Good Night Ladies, Home Sweet Home, Taps, etc. (Over 20,000 copies sold of this number.) .....Emil Ascher

All the Above Pieces Also Published Separately. Those Marked (*) Also Published for Military Band

EMIL ASCHER 1155 BROADWAY (Corner 27th Street) NEW YORK